

Office Practicum User Guide

Last Modified on 10/10/2022 1:13 pm EDT



ANYTIME After Hours

Office Practicum EHR

Logins are universal and may be used by any nurse to access OP.

Child and Teen Wellness

Username TNURSE

Password Anytime123!

VAPG

Username TNURSE2

Password Anytime123!

Children's Healthcare Center - CHC

Username TNURSE3

Password Anytime123

OP Support

(800) 218-9916

Select Opt 2 for support

Child and Teen Wellness Practice ID# 897

Ask to speak to Craig if available

You may also visit <https://www.officepracticum.com/supporthub>

Note: All workstations will utilize the following server URL and domain:

Server ID: danieljlevy.cust.officepracticum.com

Domain: OP

Installation Instructions:

Parallels Install and upgrade. Use this method when installing on a computer for the first time. This will set up Parallels for all users

1. Download Parallels/OP from this link and install 64 bit: <https://op.knowledgeowl.com/help/op-cloud-installation-on-a-workstation>
2. Enter Username, Password, and Server ID in the three fields
3. Click on "Install for all users"
4. Download Parallels update and install again from this link 64 Bit: <https://www.parallels.com/products/ras/download/client/>
5. Once the update is installed you can click the Parallels icon and double click the connection. This will open OP and put a shortcut on your desktop.

HOW TO FLAG VISITS FOR CHC

1. Select the appointment and click green flag to the right - this will alert the office staff to confirm appt.

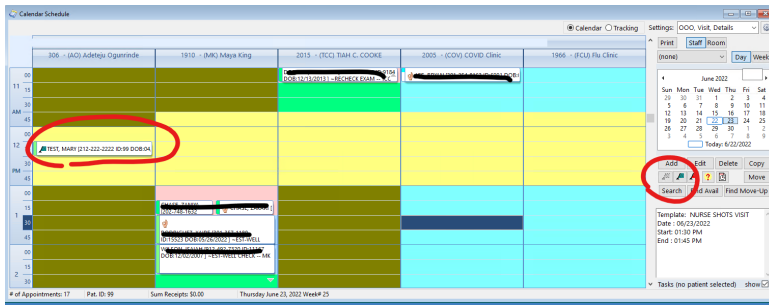

HOW TO VIEW LAB RESULTS IN OP

1. Select Diagnostic Tests
2. Double click one of the blue highlighted areas with date of lab
3. Result will populate below

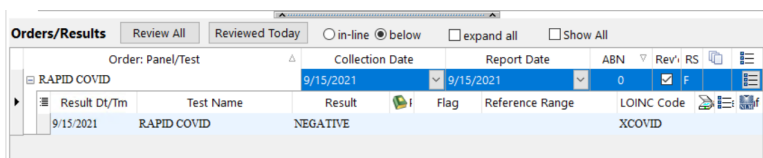
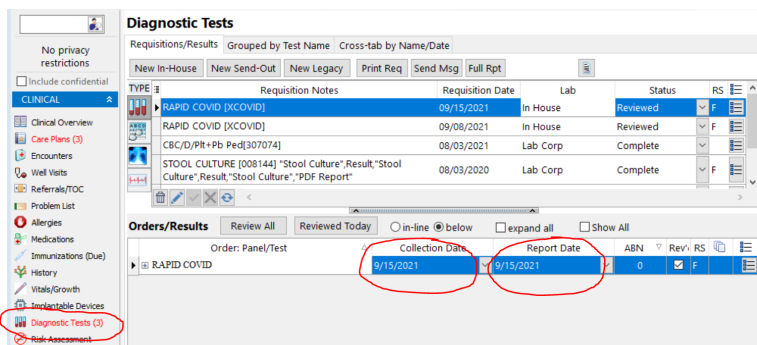

HOW TO SEE THE PHARMACY FOR ESCRIPTS

1. Double Click Med-to below Purpose
2. Select Status

Medications Affirm "No Meds" Mark Reviewed Print Med List Interactions Validate Med History Refresh

No active medications

New	Refill	Edit	Delete	Send	e-Cancel	Print	Lexi	<input type="checkbox"/> Current meds only	<input checked="" type="checkbox"/> Extra notes	0	Lin	
	Start Date	Chronic	Status	Prescription	Refills	Days Supply	DAW	End Date	Primary Dx	Priv	Purpose	Pharmacist Note
Category : Medication												
<input type="checkbox"/>	02/15/2021	N	DELIVER	albuterol sulfate vial for nebulizer 2.5 mg /3 mL	3		N	03/17/2021		DANIEL	Med - to	Please dispense 2
Please dispense 2 boxes.												